

www.MiamiRealEstateTrends.com

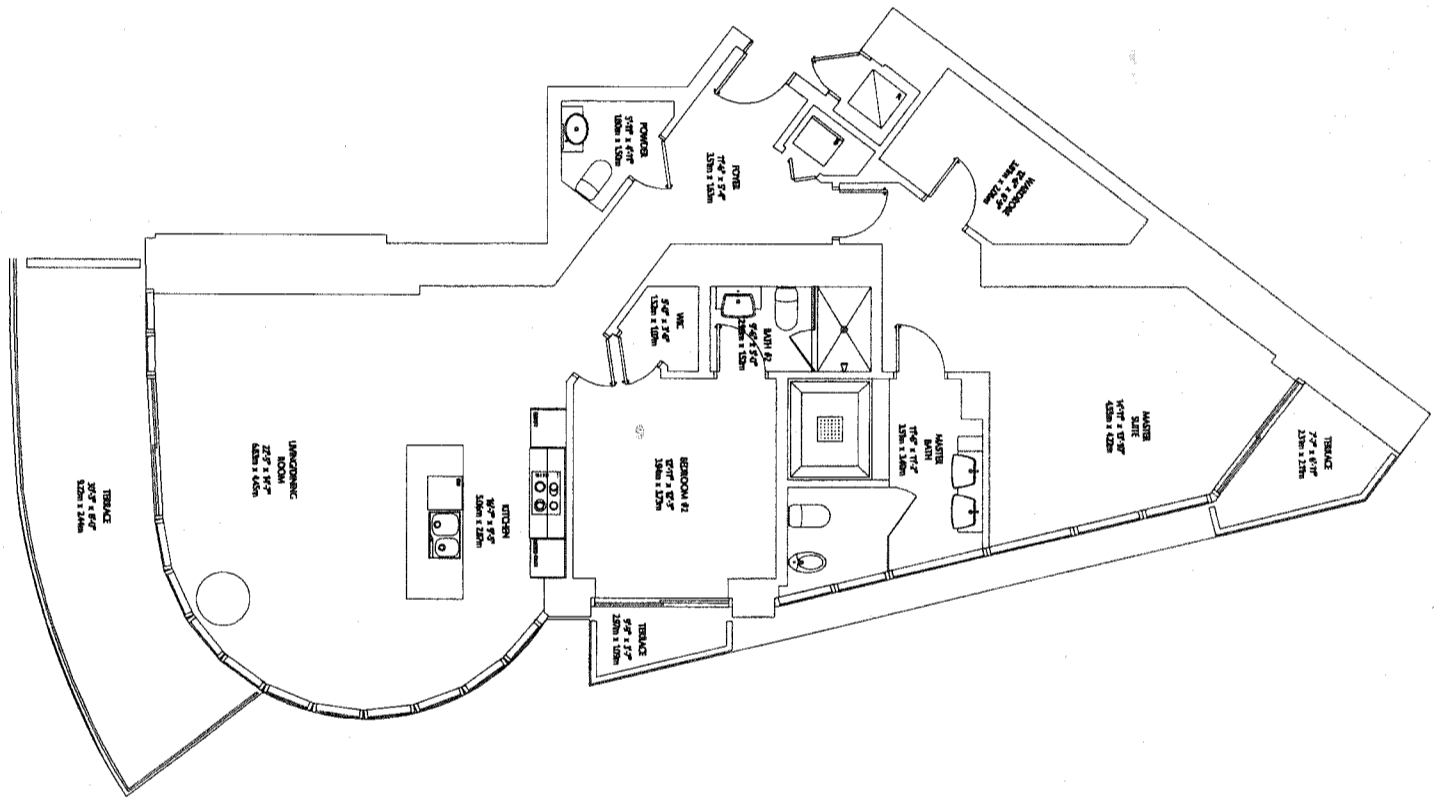

UNIT TYPE TOWER-01-02

2 BEDROOMS / 2.5 BATHS
 INTERIOR 1,604 SQ. FT. / 149.02 SQ. M.
 TERRACE 381 SQ. FT. / 35.17 SQ. M.
 TOTAL RESIDENCE 1,985 SQ. FT. / 184.19 SQ. M.

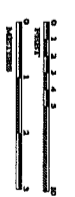

DUPONT CONDOMINIUM WEST TOWER

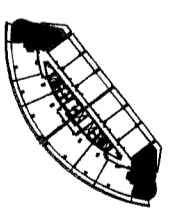

14-02-05
REVUELTA VEGA LEON, P.A.
 ARCHITECTURE
 14000 SW 12TH AVE, SUITE 1000, MIAMI, FL 33185
 (305) 556-1100
 Fax, materials and specifications are subject to architectural and other revisions at the sole discretion of the developer, builder or architect, or as may be requested by law. Floor plans shown are not to any particular scale. All dimensions are measured to the exterior boundaries of the exterior walls, window walls and to the centerline of freestanding walls and any way from the description and definition of the "Use" set forth in the dedication. All dimensions are approximate, and all floor plans and development plans are subject to change. One representation can not be relied upon to comply with the representations of the developer for contract representation, under reference to the documents required by section 718.01(4) Florida Statute, to be furnished by a developer to a buyer or lessee. This is not an offer to sell, or solicitation of offers to buy the condominium units to which these sales offer of information can not be made.

www.MiamiRealEstateTrends.com

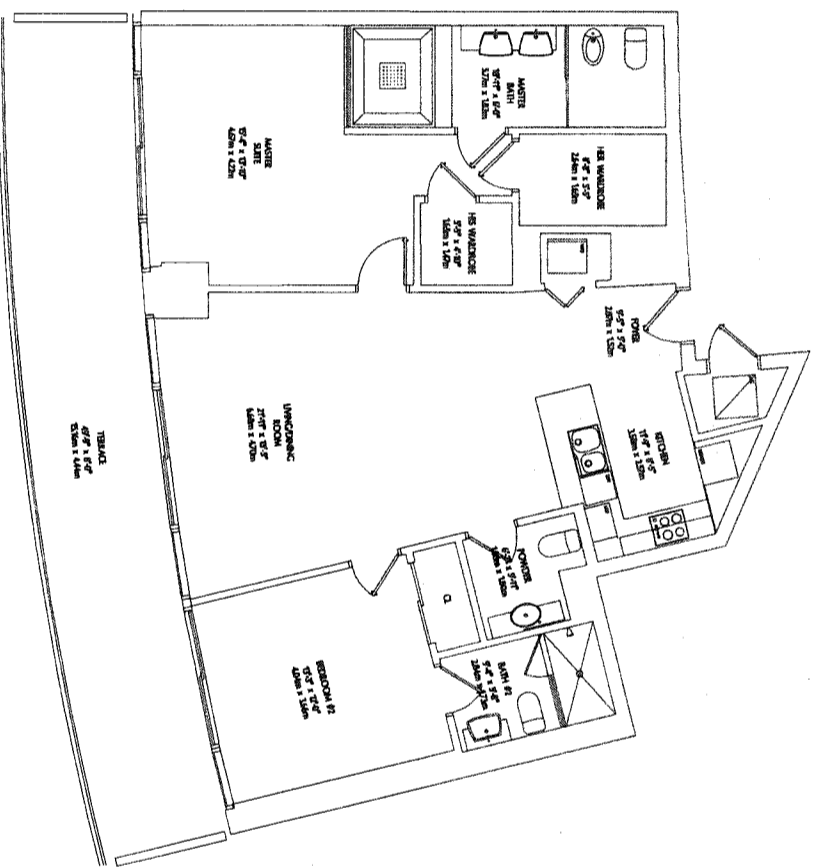

UNIT TYPE TOWER-03-04
 2 BEDROOMS / 2.5 BATHS

INTERIOR	1,372 SQ. FT.	/	1,274.6 SQ. M.
TERRACE	367 SQ. FT.	/	34.0 SQ. M.
TOTAL RESIDENCE	1,739 SQ. FT.	/	161.6 SQ. M.

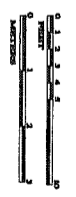

DUPONT CONDOMINIUM WEST TOWER

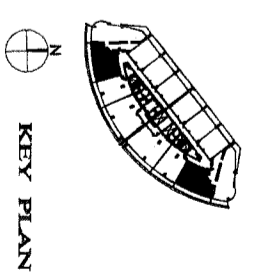

KEY PLAN

140205 REVUEITA VEGA LEON PA
 140205
 This sketch and specifications are subject to amendment and other orders at the sole discretion of the developer, builder or architect, or as may be required by law. Buyer shall not be bound to any particular scale. All dimensions are measured to the center boundaries of the center walls, counter walls and to the outside of finish cladding walls and any way from the description and definition of the "unit" set forth in the declaration. All dimensions are approximate, and all floor plans and development plans are subject to change. CAD representations can not be relied upon to correctly state the representations of the developer. For correct representation, make reference to the documents required by section 718.03 Florida Statute, to be furnished by a developer to a buyer or lessee. This is not an offer to sell or solicitation of offers to buy the condominium unit. It states where such offer of solicitation can not be made.

www.MiamiRealEstateTrends.com

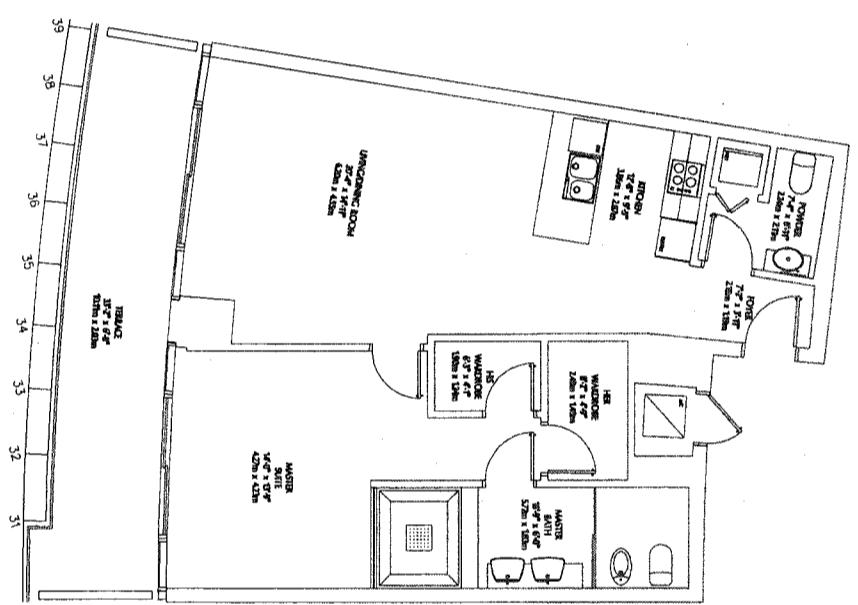

UNIT TYPE TOWER-05-06

1 BEDROOM / 1.5 BATHS
 INTERIOR 1042 SQ. FT. / 9680 SQ. M.
 TERRACE 240 SQ. FT. / 2230 SQ. M.
 TOTAL RESIDENCE 1282 SQ. FT. / 11910 SQ. M.

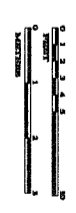

DUPONT CONDOMINIUM WEST TOWER

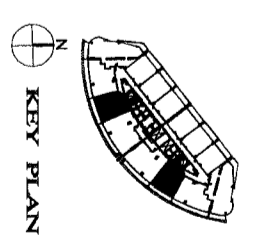

1402/05 REVUELTA VEGA LEON PA
 Plan, materials and specifications are subject to architectural and other notices at the sole discretion of the developer. All dimensions are measured to the exterior boundaries of the exterior walls, window walls and to the centerline of heavy dividing walls and may vary from the description and definition of the "net" set forth in the declaration. All dimensions are approximate, and all floor plans and development plans are subject to change. Oral representations can not be relied upon to correct state the representations of the developer. For correct representations, make reference to the documents required by section 715.01 Florida Statute, to be furnished by a developer to a buyer or lessee. This is not an offer to sell or subdivision of other to buy the condominium unit in states where such offer of subdivision can not be made.

www.MiamiRealEstateTrends.com

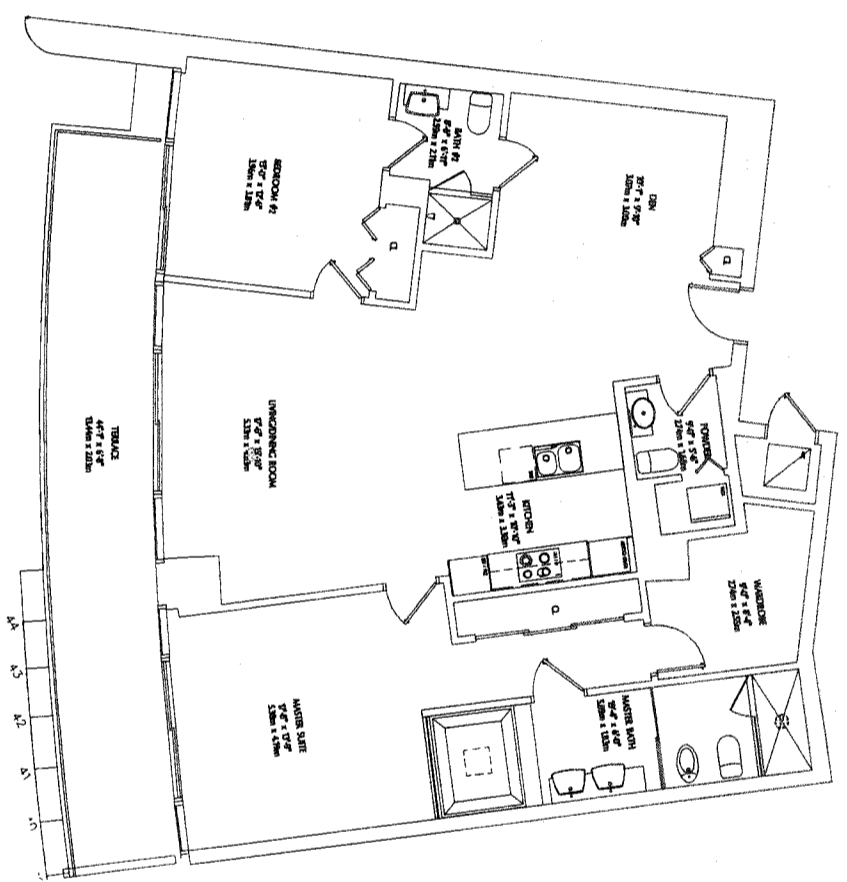

UNIT TYPE TOWER-07-08
2 BEDROOMS / DEN / 2.5 BATHS

INTERIOR	1,598 SQ. FT.	/	148.46 SQ. M.
TERRACE	290 SQ. FT.	/	26.94 SQ. M.
TOTAL RESIDENCE	1,888 SQ. FT.	/	175.40 SQ. M.

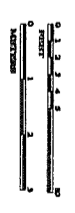

DUPONT CONDOMINIUM WEST TOWER

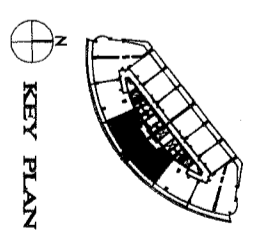

14-0245 REVUELTA VEGA LEON PA
ARCHITECTURE ARCHITECT CONCEPT PLANNING

This contract and specifications are subject to architectural and other revisions at the sole discretion of the developer, builder or architect, or as may be required by law. Floor plans shown are not to any particular scale. All fixtures are intended to be installed in accordance with the current codes, standards, and all applicable laws and regulations. All dimensions are approximate, and all floor plans and development plans are subject to change. Other specifications can not be added upon to comply with the specifications of the developer. For complete representation, make reference to the documents needed for section 70.001 Florida Statute to be furnished by a developer to a buyer or lessee. This is not an offer to sell or solicitation of offers to buy the condominium unit in states where such offer of solicitation can not be made.

www.MiamiRealEstateTrends.com

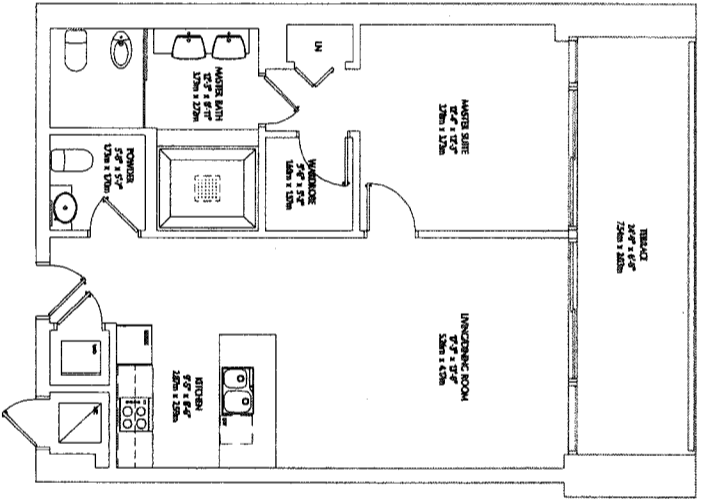

UNIT TYPE TOWER-09-10-13-14

1 BEDROOM / 1.5 BATHS

INTERIOR	867 SQ. FT. /	80.35 SQ. M.
TERRACE	173 SQ. FT. /	16.07 SQ. M.
TOTAL RESIDENCE	1,040 SQ. FT. /	96.62 SQ. M.



DUPONT CONDOMINIUM WEST TOWER

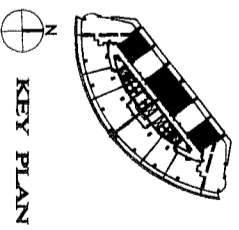

KEY PLAN

14026 REVUELTA, VERGA, LEON, P.A.
 ARCHITECTURAL INTERIOR DESIGN PLANNING
 Any, materials and specifications are subject to architectural and other notices at the site location of the developer, builder or architect, or as may be requested by law. Floor plans shown are not to any particular scale. All dimensions are measured to the center boundaries of the exterior walls, unless noted to the centerline of interior demising walls and may vary from the description and definition of the "net" set forth in the dedication. All dimensions are approximate, and all floor plans and development plans are subject to change. Civil representations can not be relied upon to comply with the requirements of the developer, for contract representations, make reference to the documents required by section 718.01(1)(b) Florida Statute, to be furnished by a developer to a buyer or leasee. This is not an offer to sell, or solicitation of offers to buy the condominium unit in states where such offer of solicitation can not be made.

www.MiamiRealEstateTrends.com

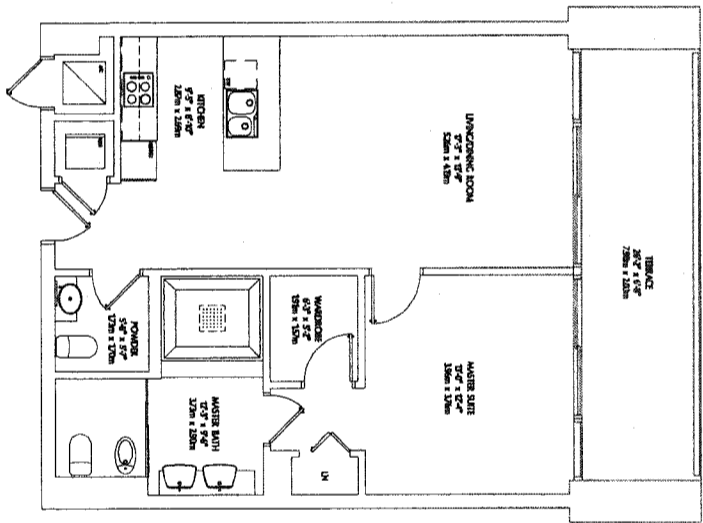

UNIT TYPE TOWER-11-12
 1 BEDROOM / 1.5 BATHS
 INTERIOR 894 SQ. FT. / 8306 SQ. M.
 TERRACE 178 SQ. FT. / 1654 SQ. M.
 TOTAL RESIDENCE 1072 SQ. FT. / 9959 SQ. M.



DUPONT CONDOMINIUM WEST TOWER

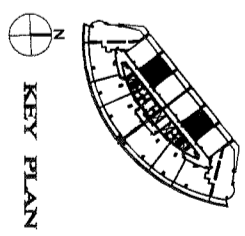

11-02-05 REVUELTA VEGA IBON PA
 ARCHITECTURE INTERIOR DESIGN PLANNING
 Plan, material and specifications are subject to architectural and other reviews at the sole discretion of the developer, builder or architect, or as may be required by law. Floor plans shown are not to any particular scale. All dimensions are measured to the center line of the wall. All dimensions are subject to change without notice. All dimensions are approximate and all floor plans and developer plans are subject to change. Old specifications can not be subject to comply with the specifications of the developer. For correct specifications, please refer to the documents provided by section 715(3) Florida Statute, to be furnished by a developer to a buyer or lessee. This is not an offer to sell or solicitation of offers to buy the condominium unit. It states when such offer of solicitation can not be made.

www.MiamiRealEstateTrends.com

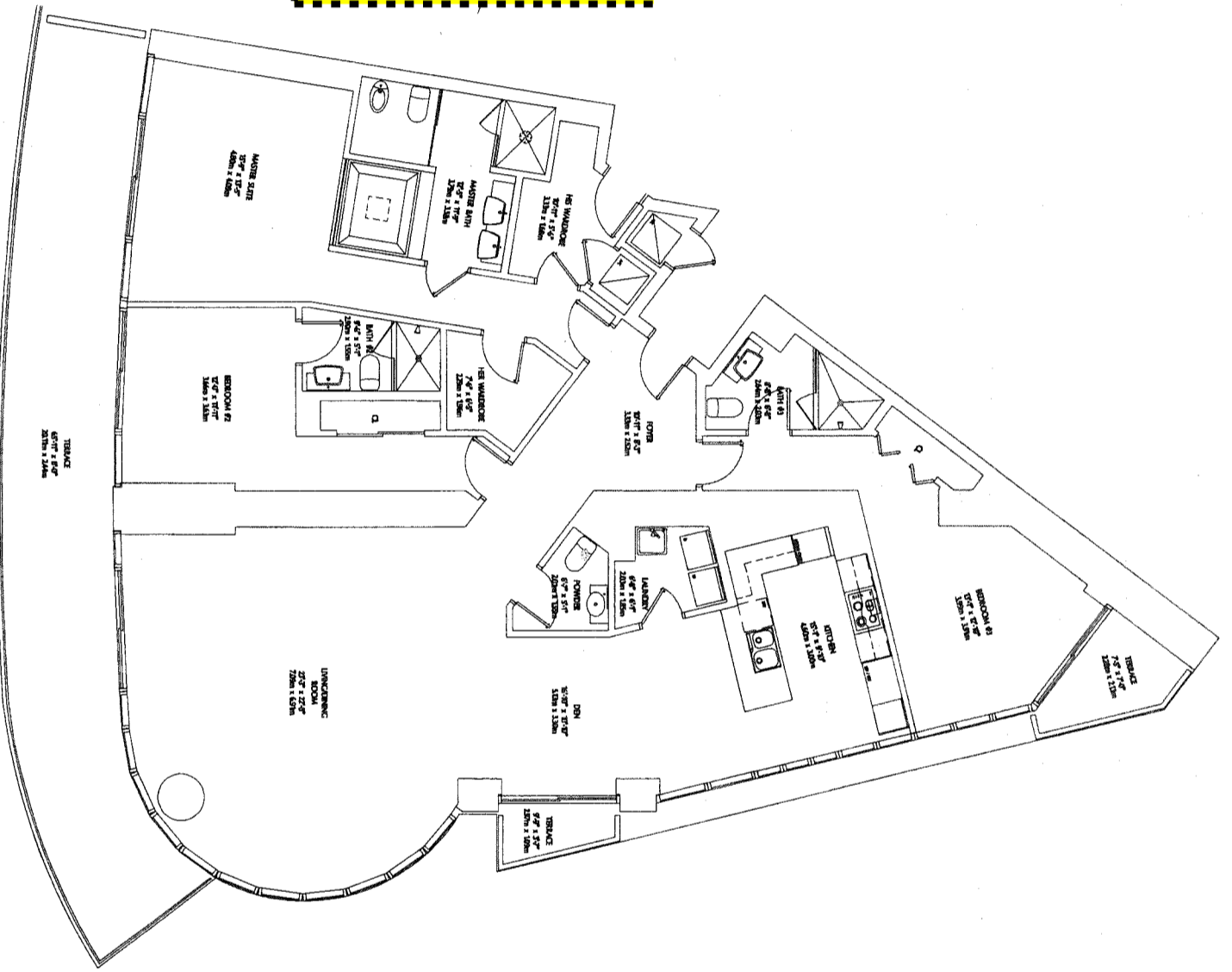

UNIT TYPE PENTHOUSE 01-02

3 BEDROOM / DEN / 3.5 BATHS

INTERIOR 2,502 SQ. FT. / 232.44 SQ. M.
 TERRACE 597 SQ. FT. / 55.46 SQ. M.
 TOTAL RESIDENCE 3,099 SQ. FT. / 287.91 SQ. M.



DUPONT CONDOMINIUM WEST TOWER

11-02-05

REVUELTA VEGA LEON P.A.

ARCHITECTURAL INTERIORS CONSULTANTS

Plan, methods and specifications are subject to architectural and other notices at the sole discretion of the developer, builder or architect, or as may be required by law. Floor plans shown are not to any particular scale. All dimensions are measured to the center of the wall unless otherwise noted. All dimensions are subject to change without notice. All dimensions are approximate and all floor plans and development plans are subject to change. Our representations can not be relied upon to complete from the representations of the developer. The developer is not responsible for the accuracy of the information provided by third parties. Plans shown to be furnished by a developer to a buyer or lease. This is not an offer to sell or subscription of offers to buy the condominium unit is shown where each offer of subscription can not be made.

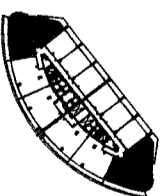

KEY PLAN

www.MiamiRealEstateTrends.com

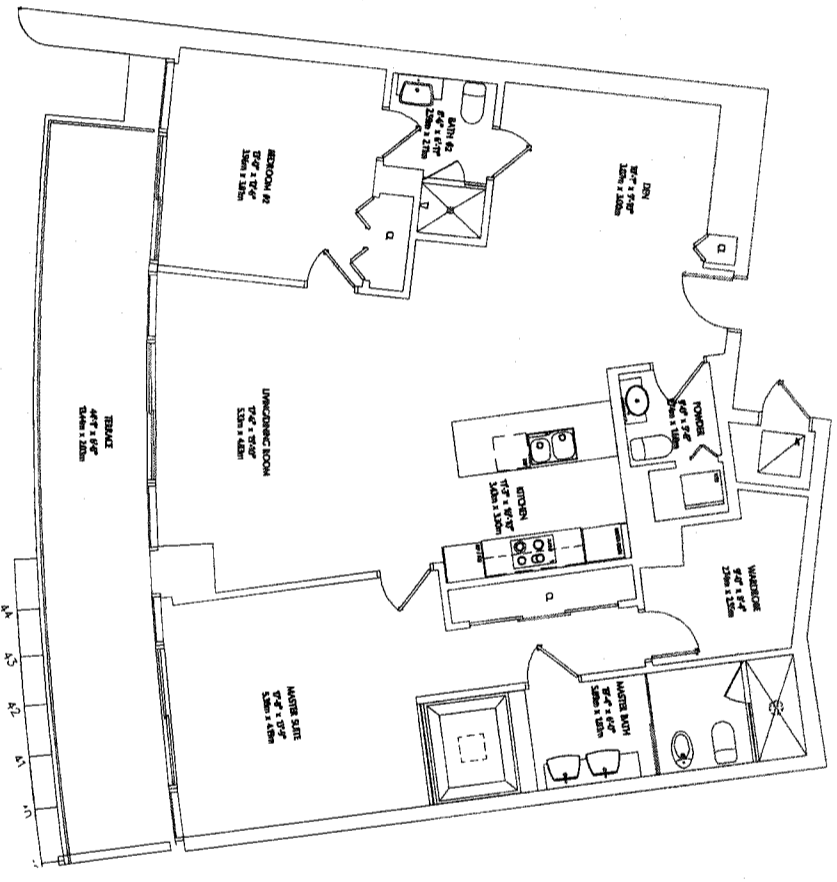

UNIT TYPE PENTHOUSE 07-08

2 BEDROOMS / DEN / 2.5 BATHS

INTERIOR	1,598 SQ. FT. /	148.46 SQ. M.
TERRACE	290 SQ. FT. /	26.94 SQ. M.
TOTAL RESIDENCE	1,888 SQ. FT. /	175.40 SQ. M.

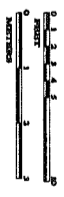

DUPONT CONDOMINIUM WEST TOWER

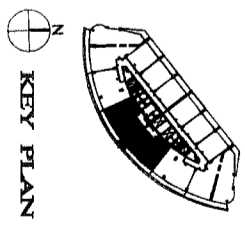

11-02-05
REVUELTA VEGA LEON P.A.
 ARCHITECTURE INTERIOR DESIGN PLANNING
 Plans, materials and specifications are subject to architectural and other notices at the site location of the building, before or after, or as may be required by the local laws and regulations. The architect and interior designer shall not be responsible for the construction of the building or for the construction of any other building or structure. The architect and interior designer shall not be responsible for the construction of any other building or structure. The architect and interior designer shall not be responsible for the construction of any other building or structure.

www.MiamiRealEstateTrends.com

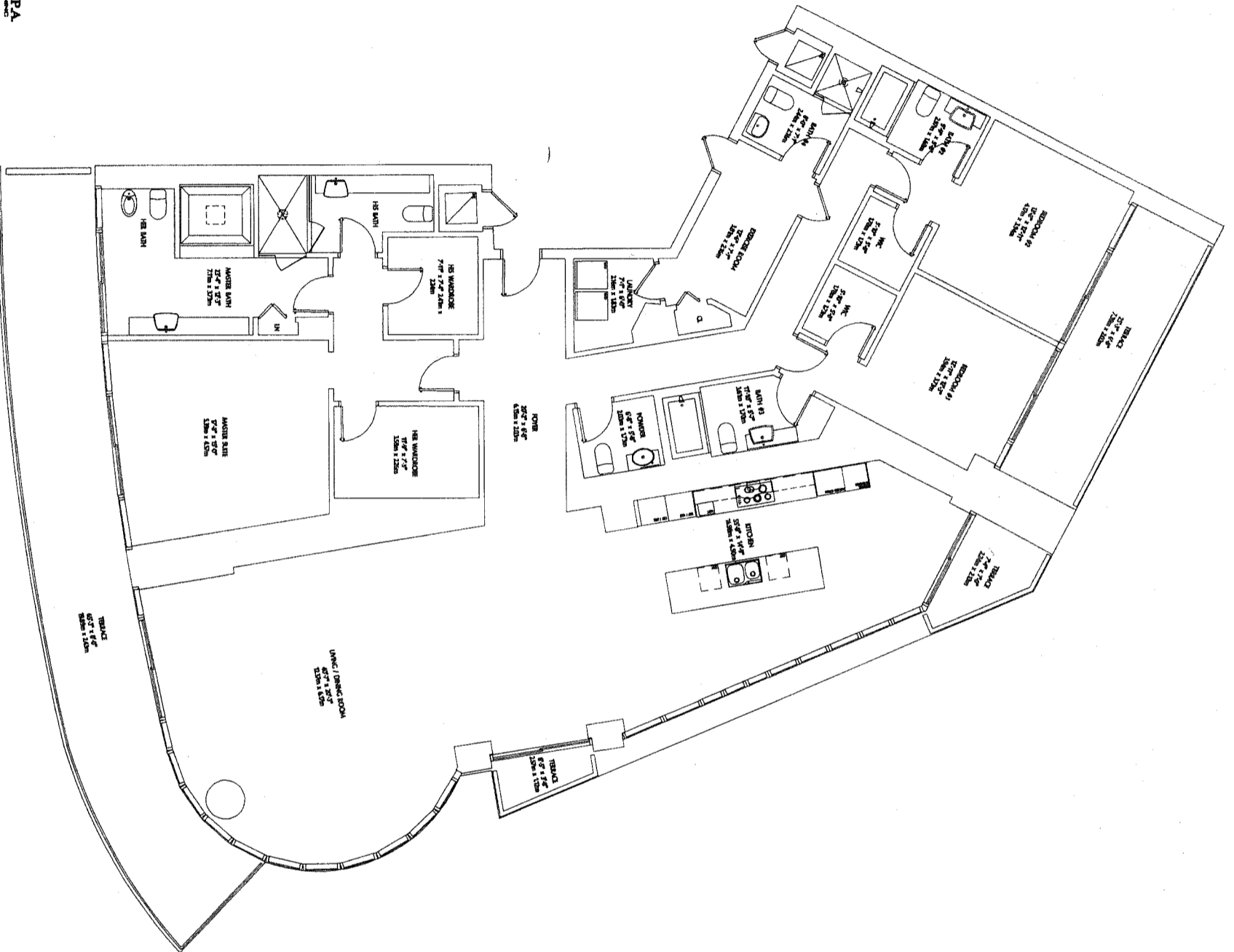

UNIT TYPE UPPER PENTHOUSE 01-02

3 BEDROOMS / EXERCISE / 4.5 BATHS

INTERIOR	3,392 SQ. FT. / 313.5 SQ. M.
TERRACE	767 SQ. FT. / 71.25 SQ. M.
TOTAL RESIDENCE	4,159 SQ. FT. / 384.8 SQ. M.

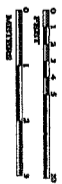

DUPONT CONDOMINIUM WEST TOWER

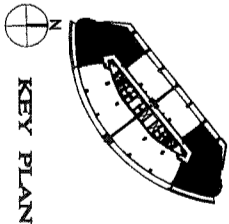

KEY PLAN

14-0205 REVUELTA VEGA LEON P.A.
 ARCHITECTURE INTERIOR DESIGN PLANNING
 Plan, materials and specifications are subject to architectural and other reviews at the sole discretion of the developer, builder or architect, or as may be required by law. Floor plans shown are not to any particular scale. All dimensions are measured to the exterior boundaries of the exterior walls, unless noted to the contrary. All dimensions are subject to change and may vary from the actual dimensions shown on the drawings. All dimensions are subject to change. All representations can not be relied upon to convey the representation of the developer. For complete information, please refer to the project website. This is not an offer to sell or solicitation of offers to buy the condominium unit in states where such offer of inclusion can not be made.

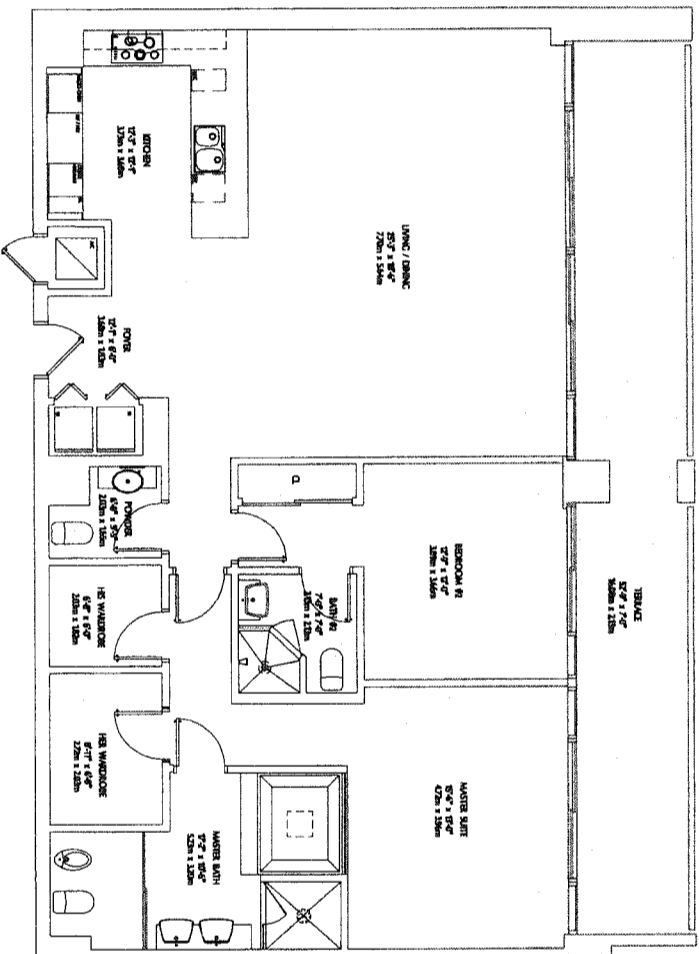

140205
REMUELA VEGA LEON, P.A.
 ARCHITECTURE
 INTERIOR DESIGN
 MIAMI, FLORIDA

Pls, materials and specifications are subject to architectural and other reviews at the sole discretion of the developer, builder or architect, or as may be requested by law. Floor plans shown are not to any particular scale. All dimensions are measured to the center boundaries of the exterior walls, unless noted to the contrary of interior finishing walls and may vary from the description and definition of the "net" set forth in the dedication. All dimensions are approximate, and all floor plans and development plans are subject to change. Civil representations can not be relied upon to comply with the representations of the developer, for correct representation, make reference to the documents required by section 718.01 Florida Statutes, to be furnished by a developer to a buyer or lessee. This is not an offer to sell, or solicitation of offers to buy the condominium units in states where such offer of advertisement can not be made.

www.MiamiRealEstateTrends.com

UNIT TYPE UPPER PENTHOUSE-09-10

(LEVELS 53 & 54)

2 BEDROOMS / 2.5 BATHS

INTERIOR	1,761 SQ. FT.	/	163.60 SQ. M.
TERRACE	399 SQ. FT.	/	36.85 SQ. M.
TOTAL RESIDENCE	2,160 SQ. FT.	/	199.95 SQ. M.



DUPONT CONDOMINIUM WEST TOWER

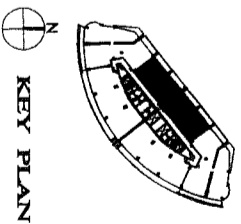

KEY PLAN

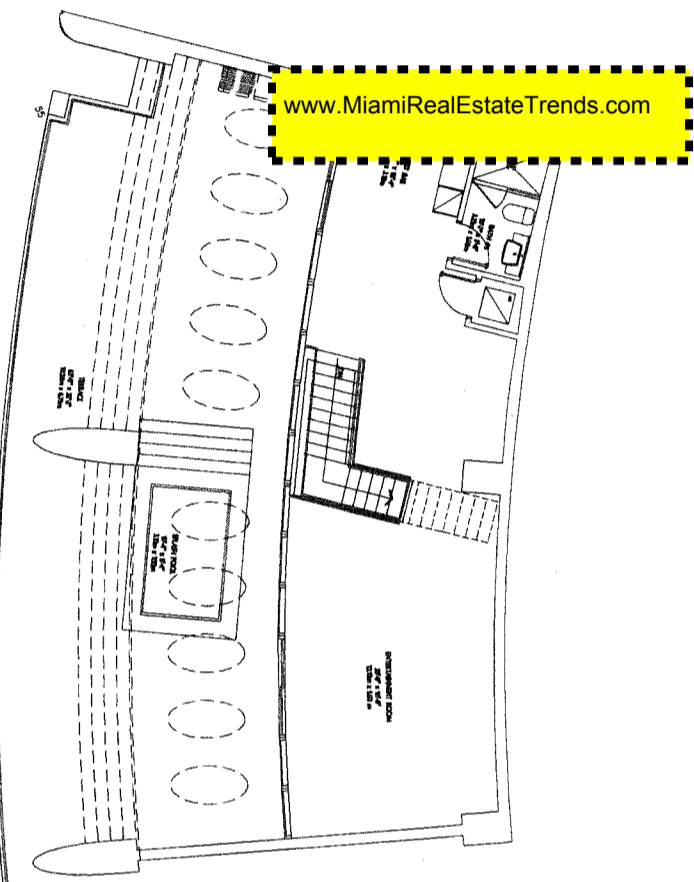
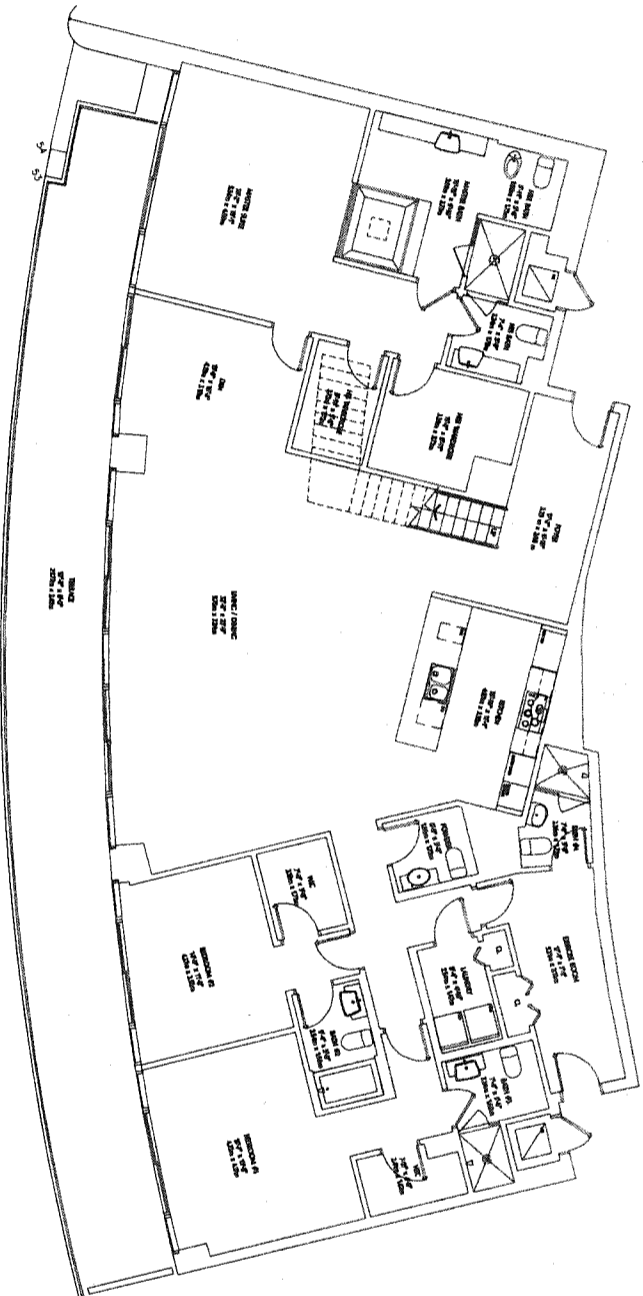

ROOF UPPER PENT HOUSE-03-04
 3 BEDROOMS / DEN / EXERCISE / ENTERTAINMENT / ROOF ACCESS / 55 BATHS

INTERIOR 419 SQ. FT. / 386.8 SQ. M.
 TERRACE 2126 SQ. FT. / 197.91 SQ. M.
 TOTAL RESIDENCE 6245 SQ. FT. / 583.90 SQ. M.



DUPONT CONDOMINIUM WEST TOWER

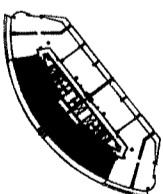

N
 KEY PLAN

14-02-05 REVUELTA VEGA LEON P.A.
 This website and specifications are subject to architectural and other matters of the sole discretion of the developer, builder or architect, or as may be required by law. Floor plans shown are not to any particular scale. All dimensions are measured to the outside boundaries of the entire work, unless otherwise noted. The consideration of interior elevations, walls and any view from the description and definition of the "net" set forth in the advertisement. All dimensions are approximate, and all floor plans and development plans are subject to change. Our representatives can not be held responsible for the representation of the developer. For contract representations, make reference to the documents required by section 78.003 Florida Statutes, to be provided by a developer to a buyer or lessee. This is not an offer to sell or solicitation of offers to buy the condominium unit in states where such offer of solicitation can not be made.

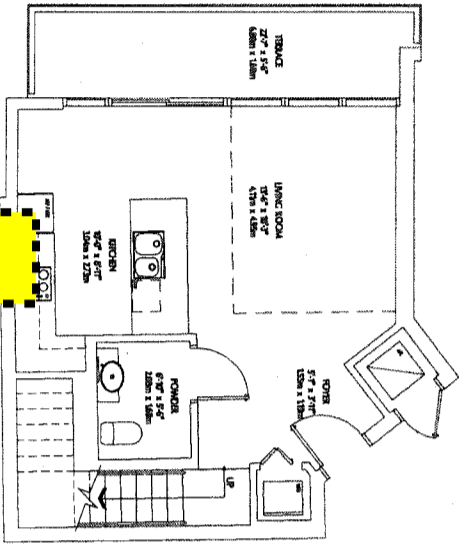

LOWER LEVEL

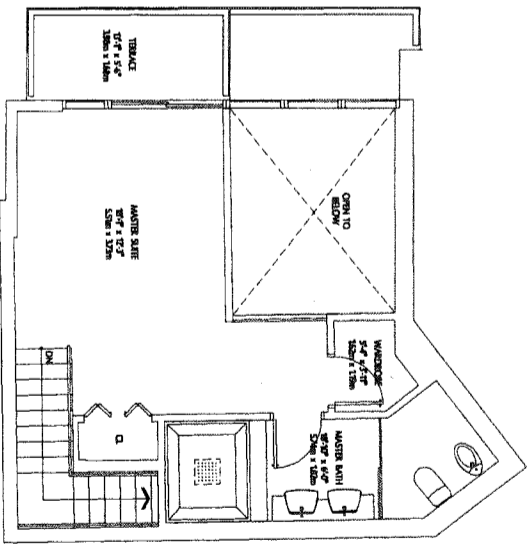

UPPER LEVEL

www.MiamiRealEstateTrends.com

UNIT TYPE TOWNHOUSE-01

1 BEDROOM / 1.5 BATHS

INTERIOR	1,033 SQ. FT.	/	95.97 SQ. M.
TERRACE	190 SQ. FT.	/	17.66 SQ. M.
TOTAL RESIDENCE	1,223 SQ. FT.	/	113.62 SQ. M.

DUPONT CONDOMINIUM WEST TOWER

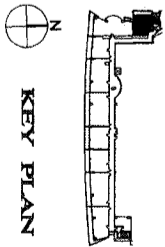

KEY PLAN

1140435 REVUELTA VEGA LEON PA
 ARCHITECTURE INTERIOR DESIGN PLANNING
 This, its details and specifications are subject to substantial and other matters at the sole discretion of the developer, builder or architect, or as may be requested by law. Floor plans shown are not to any particular scale. All dimensions are measured to the center boundaries of the exterior walls, unless noted to the contrary of interior finishing walls and may vary from the description and definition of the "net" area both in the documents. All dimensions are approximate, and all floor plans and development plans are subject to change. Call representatives can not be held liable to comply with the representations of the developer, for contract representations, unless reference to the documents required by section 718.503 Florida Statute, to be furnished by a developer to a buyer or lessee. This is not an offer to sell, or solicitation of offers to buy the condominium unit in states where such offer of solicitation can not be made.

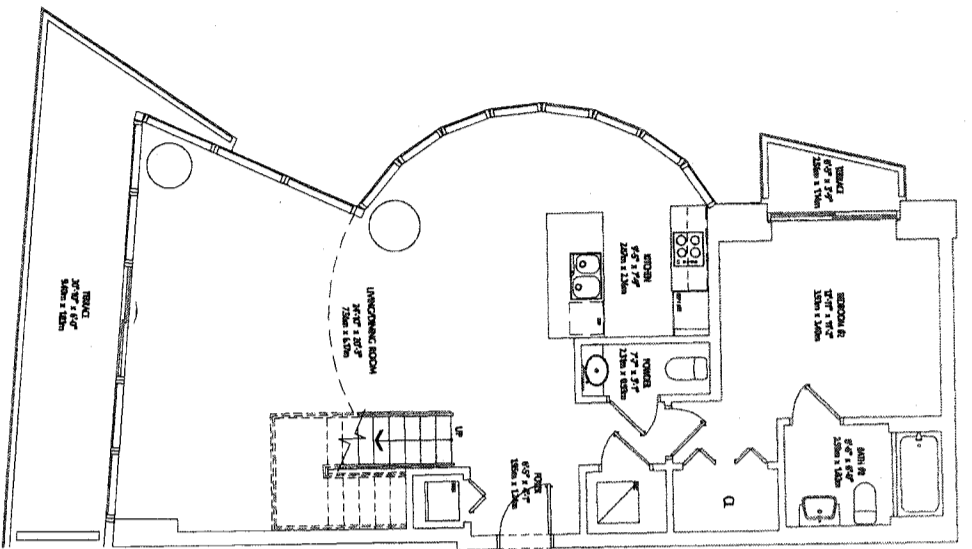

LOWER LEVEL

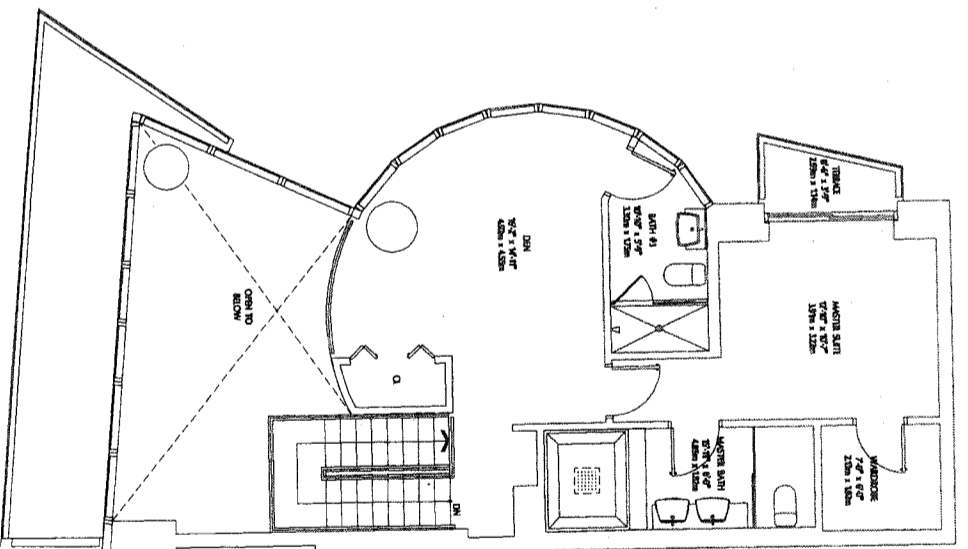

UPPER LEVEL

UNIT TYPE TOWNHOUSE-02

2 BEDROOMS / DEN / 3.5 BATHS

INTERIOR	1845 SQ. FT.	/	1744 SQ. M.
TERRACE	244 SQ. FT.	/	22.67 SQ. M.
TOTAL RESIDENCE	2089 SQ. FT.	/	194.07 SQ. M.

DUPONT CONDOMINIUM WEST TOWER

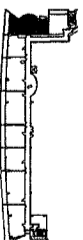
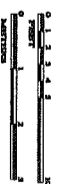

140205 REVUELTA VEGA LEON PA
 ARCHITECT
 140205 REVUELTA VEGA LEON PA
 ARCHITECT
 140205 REVUELTA VEGA LEON PA
 ARCHITECT

Plans, methods and specifications are subject to modification and other matters at the sole discretion of the developer, builder or architect, or as may be required by law. Floor plans shown are not to any particular scale. All dimensions are measured to the center boundaries of the exterior walls, corridor walls and to the centerline of interior dividing walls and may vary from the description and definition of the "net" set forth in the dedication. All dimensions are approximate, and all floor plans and development plans are subject to change. Civil engineers can not be relied upon to comply with the representations of the developer, for contract representation, make reference to the documents required by section 718.03 Florida Statute, to be furnished by a developer to a buyer or lease. This is not an offer to sell or subdivision offers to buy the condominium unit in zones where such offer of subdivision can not be made.

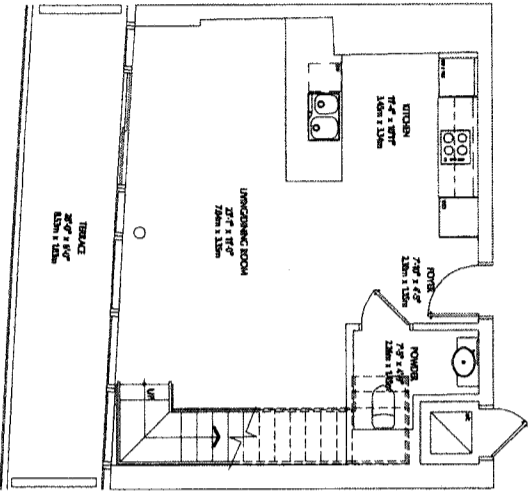

LOWER LEVEL

www.MiamiRealEstateTrends.com

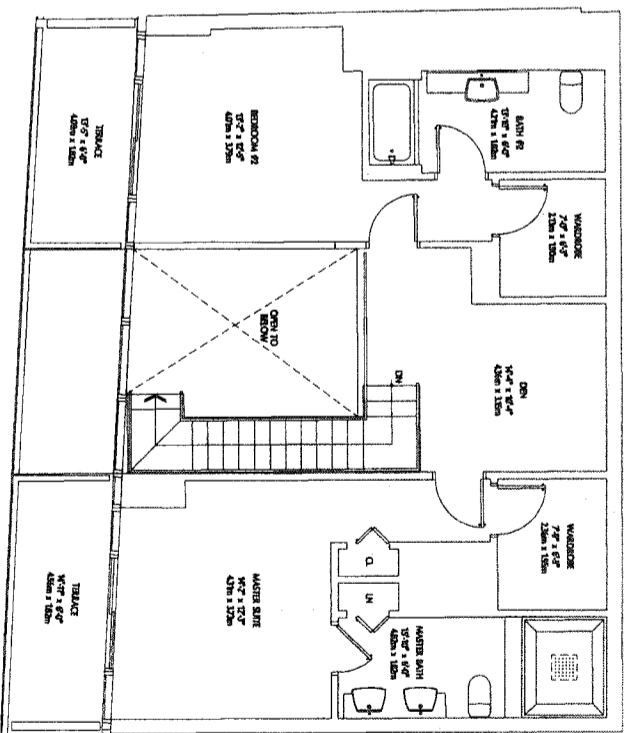

UPPER LEVEL

UNIT TYPE TOWNHOUSE-03

2 BEDROOMS / DEN / 2.5 BATHS

INTERIOR	1,563 SQ. FT. / 143.21 SQ. M.
TERRACE	322 SQ. FT. / 29.94 SQ. M.
TOTAL RESIDENCE	1,885 SQ. FT. / 174.05 SQ. M.

DUPONT CONDOMINIUM WEST TOWER

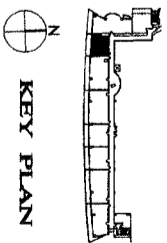
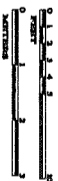

14-02-05 REVUELTA VERGA LEON, P.A.
 ARCHITECTURAL INTERIOR DESIGN MANAGER

Pls, materials and specifications are subject to architectural and other notices at the site location of the developer, builder or architect, or as may be requested by law. Floor plans shown are not to any particular scale. All dimensions are measured to the center boundaries of the exterior walls, corner walls and to the centerline of finished exterior walls and may vary from the description and definition of the "unit" set forth in the declaration. All dimensions are approximate, and all floor plans and development plans are subject to change. All representations can not be relied upon to comply with the requirements of the developer. For contract representations, make reference to the documents required by section 718.503 Florida Statute, to be furnished by a developer to a buyer or lessee. This is not an offer to sell, or solicitation of offers to buy, the condominium unit in states where such offer or solicitation can not be made.

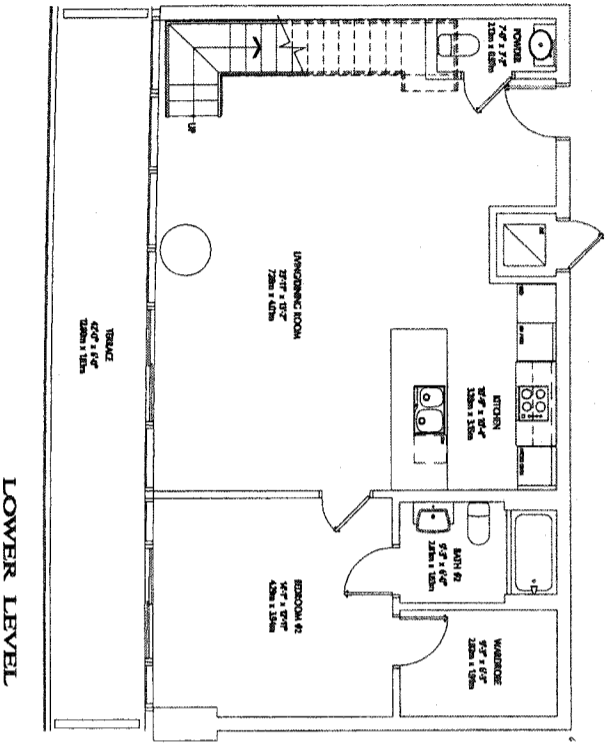

LOWER LEVEL

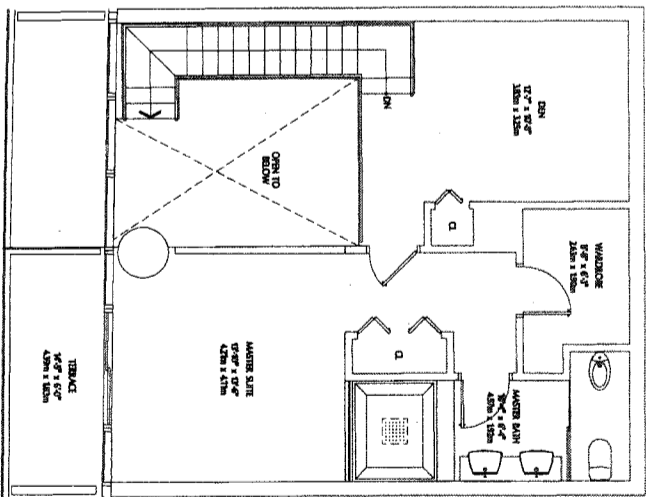

UPPER LEVEL

www.MiamiRealEstateTrends.com

UNIT TYPE TOWNHOUSE 05

2 BEDROOMS / DEN / 2.5 BATHS

INTERIOR	1,708 SQ. FT. / 158.68 SQ. M.
TERRACE	334 SQ. FT. / 30.9 SQ. M.
TOTAL RESIDENCE	2,042 SQ. FT. / 189.7 SQ. M.

DUPONT CONDOMINIUM WEST TOWER

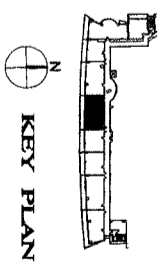

11-02-05 REVUELTA VEGA LEON PA
 ARCHITECTURAL ARCHITECTURE
 Plan, materials and specifications are subject to architect and other reviews at the site location of the development. Units or sections, or any portion thereof, shown on this plan are not to be construed as a representation of the actual construction of the building. The developer, in the exercise of its reasonable discretion, may vary from the description and depiction of the "unit" set forth in the declaration. All dimensions are approximate, and all floor plan and development plans are subject to change. Our representations are not to be relied upon to convey title. The specifications of the developer, for consent representations, make reference to the documents required by section 7(15)(3) Florida Statute, to be furnished by a developer to a buyer or lessee. This is not an offer to sell or exhibition of offers to buy the condominium unit is stated unless such offer of exhibition can not be made.

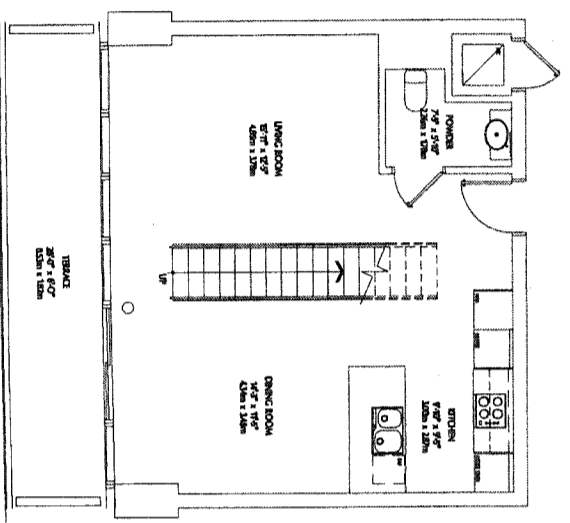

LOWER LEVEL

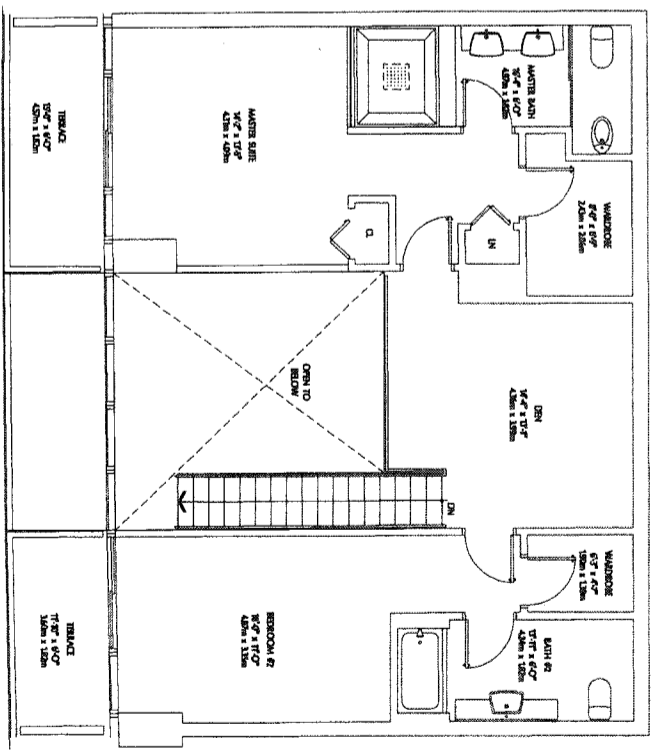

UPPER LEVEL

www.MiamiRealEstateTrends.com

UNIT TYPE TOWNHOUSE-06

2 BEDROOMS / DEN / 2.5 BATHS

INTERIOR	1,763 SQ. FT. /	163.79 SQ. M.
TERRACE	322 SQ. FT. /	29.91 SQ. M.
TOTAL RESIDENCE	2,085 SQ. FT. /	193.70 SQ. M.

DUPONT CONDOMINIUM WEST TOWER

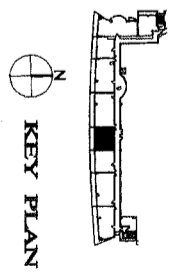

110-205 REVUELTA VEGA LEON PA
 ARCHITECTURE ARCHITECTURE ARCHITECTURE
 Plans, materials and specifications are subject to architectural and other matters at the sole discretion of the developer, builder or architect, or as may be requested by law. These plans shown are not to any particular scale. All dimensions are measured to the center of the wall unless otherwise noted. The walls are built in accordance with the building code and all other laws and regulations. All dimensions are given in feet and inches. Old representations can not be held open to comply with the representations of the developer. For contract documents, please refer to the contract documents prepared by the developer. The developer is not responsible for a developer to a buyer or owner. This is not an offer to sell or solicitation of offers to buy the condominium unit in which each offer of solicitation can not be made.

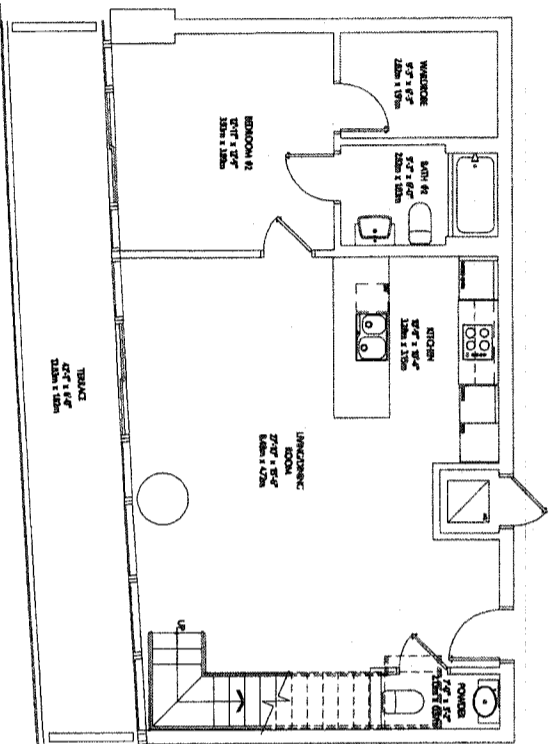

LOWER LEVEL

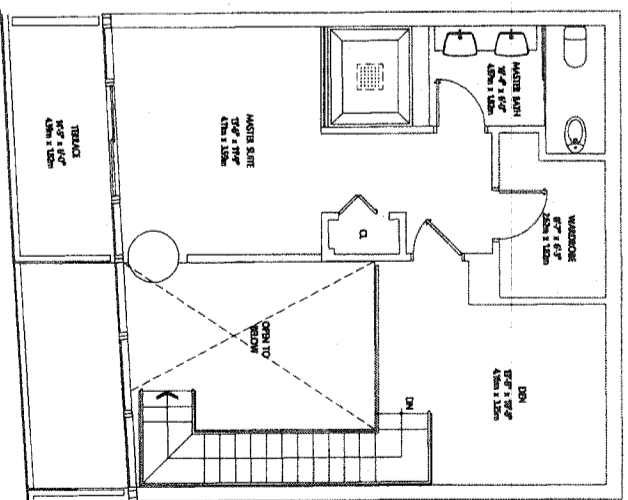

UPPER LEVEL

www.MiamiRealEstateTrends.com

UNIT TYPE TOWNHOUSE-08

2 BEDROOMS / DEN / 2.5 BATHS

INTERIOR	1,579 SQ. FT. /	146,69 SQ. M.
TERRACE	335 SQ. FT. /	312 SQ. M.
TOTAL RESIDENCE	1,914 SQ. FT. /	177,82 SQ. M.

DUPONT CONDOMINIUM WEST TOWER

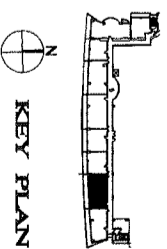

11-02-05 REVUELTA VEGA LIBON PA
 The models and specifications are subject to mechanical and other revisions at the sole discretion of the developer and are not to be construed as a contract. All dimensions are shown in feet and inches and are not to any particular scale. All dimensions are measured to the outside boundaries of the exterior walls, unless noted to the contrary. All dimensions are approximate, and all floor plans and development plans are subject to change. Old representations can not be held open to comply with the representations of the developer for correct representation, make reference to the documents required by section 718.023 Florida Statutes, to be furnished by a developer to a buyer or tenant. This is not an offer to sell or redemption of offers to buy the condominium unit in cases where such offer of redemption can not be made.

